

# Portal 案例

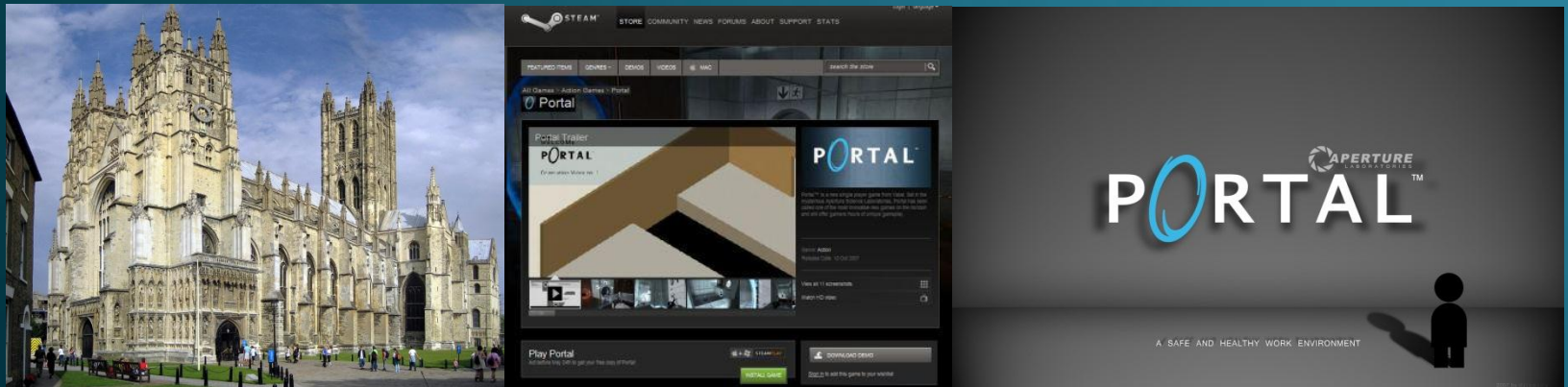

# 何为Portal

- 基于Web
- 提供个性化内容
- 单点登录
- 聚合信息

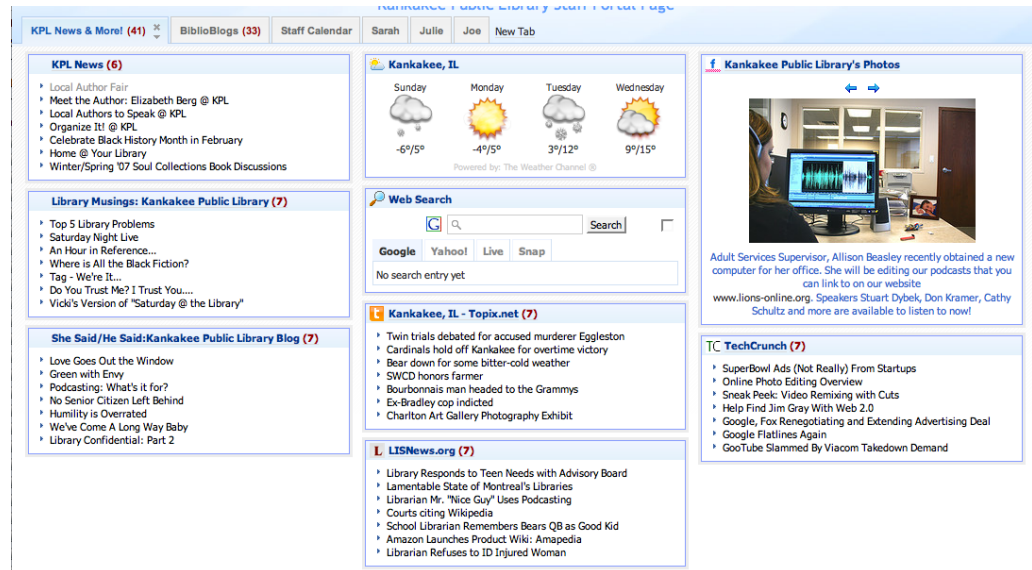

# Portal的特性

- 以用户为中心
- 注重流程和效率
- 提供知识
- 连接接“信息孤岛”



# Portal的分类

- 企业信息门户
- 协作门户
- 专业门户
- 知识门户
- 文档门户
- ...



# Portal的目的

- 充分利用信息
- 为决策提供依据



# 案例

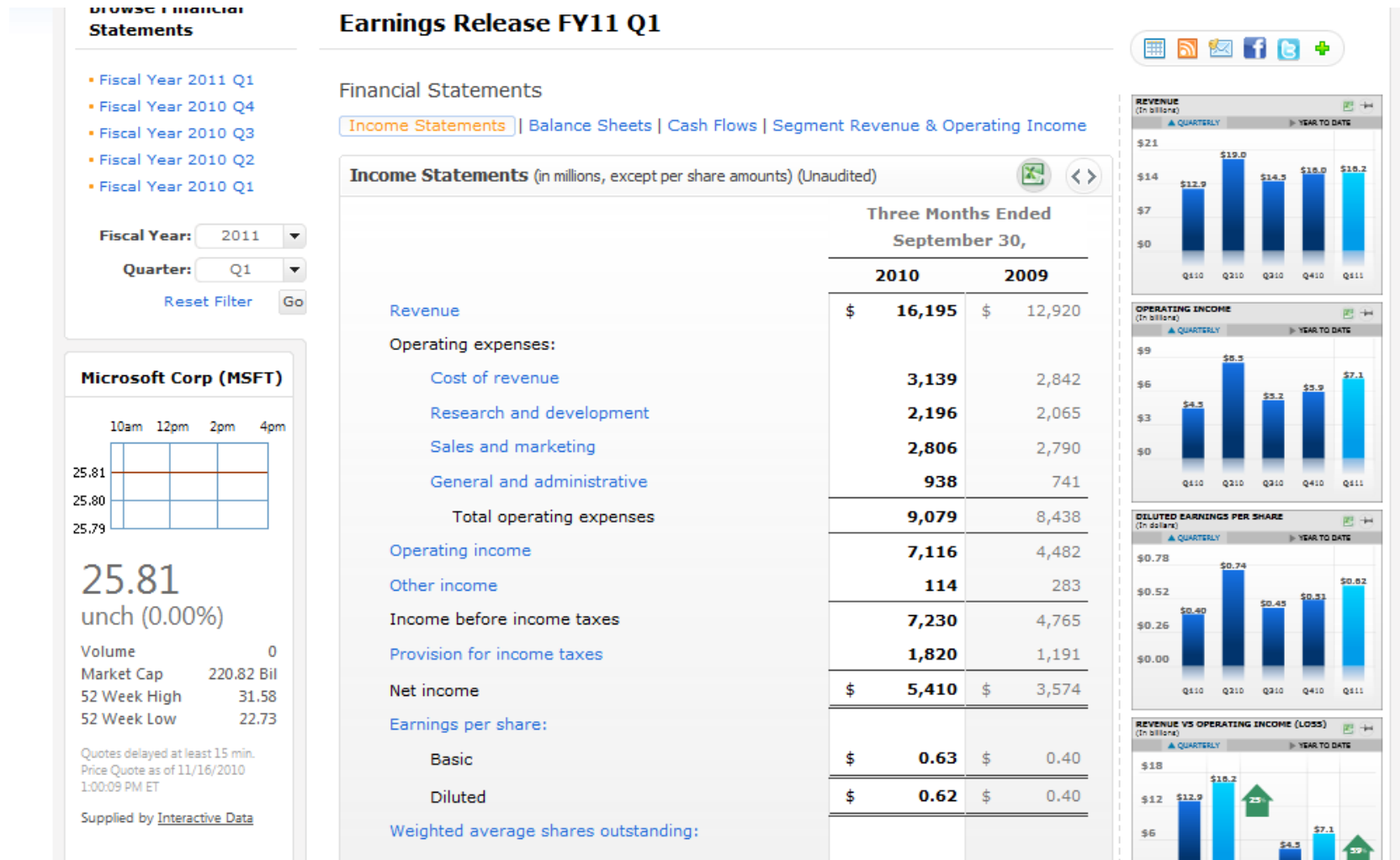

# 案例

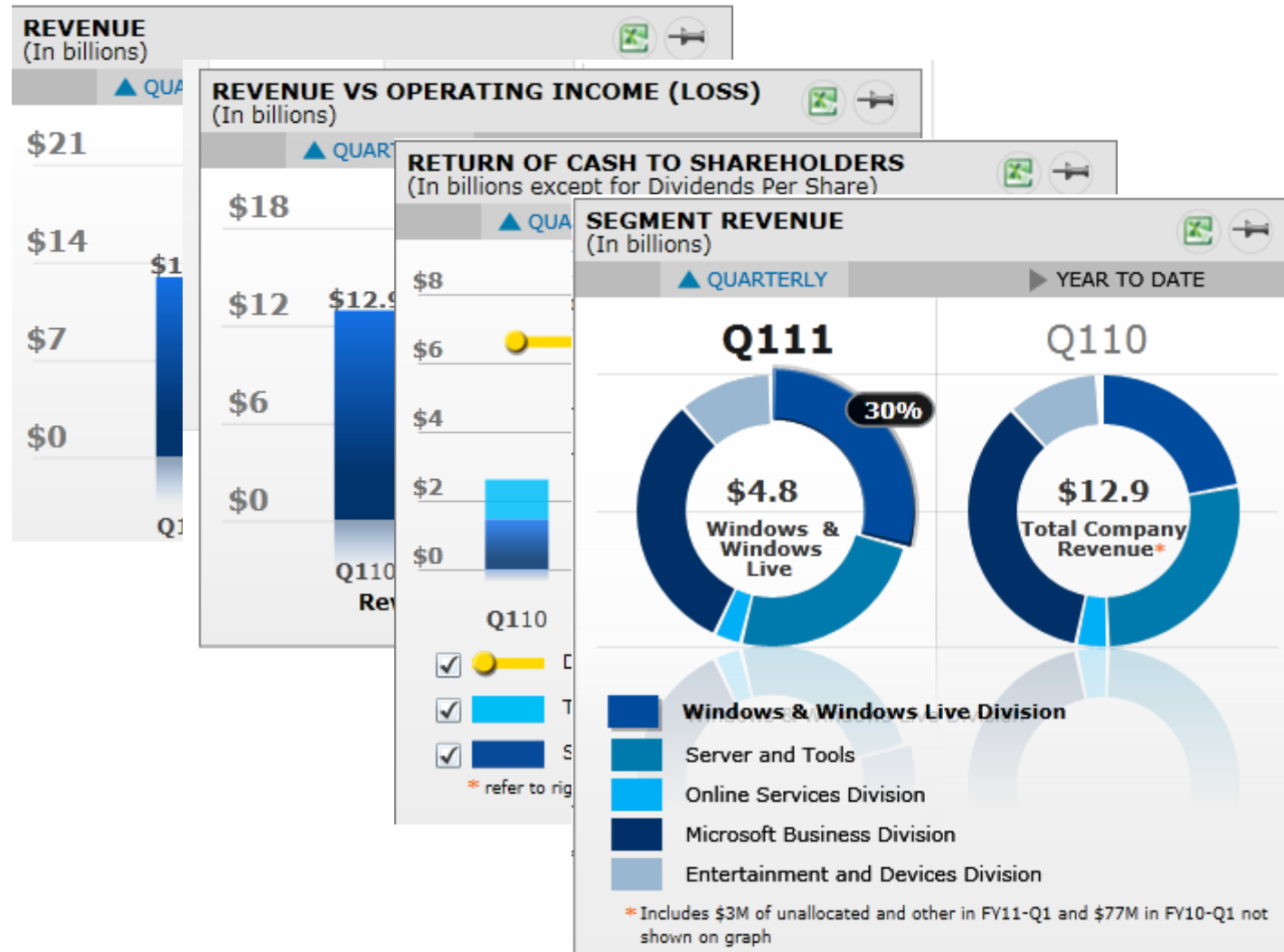



# 案例

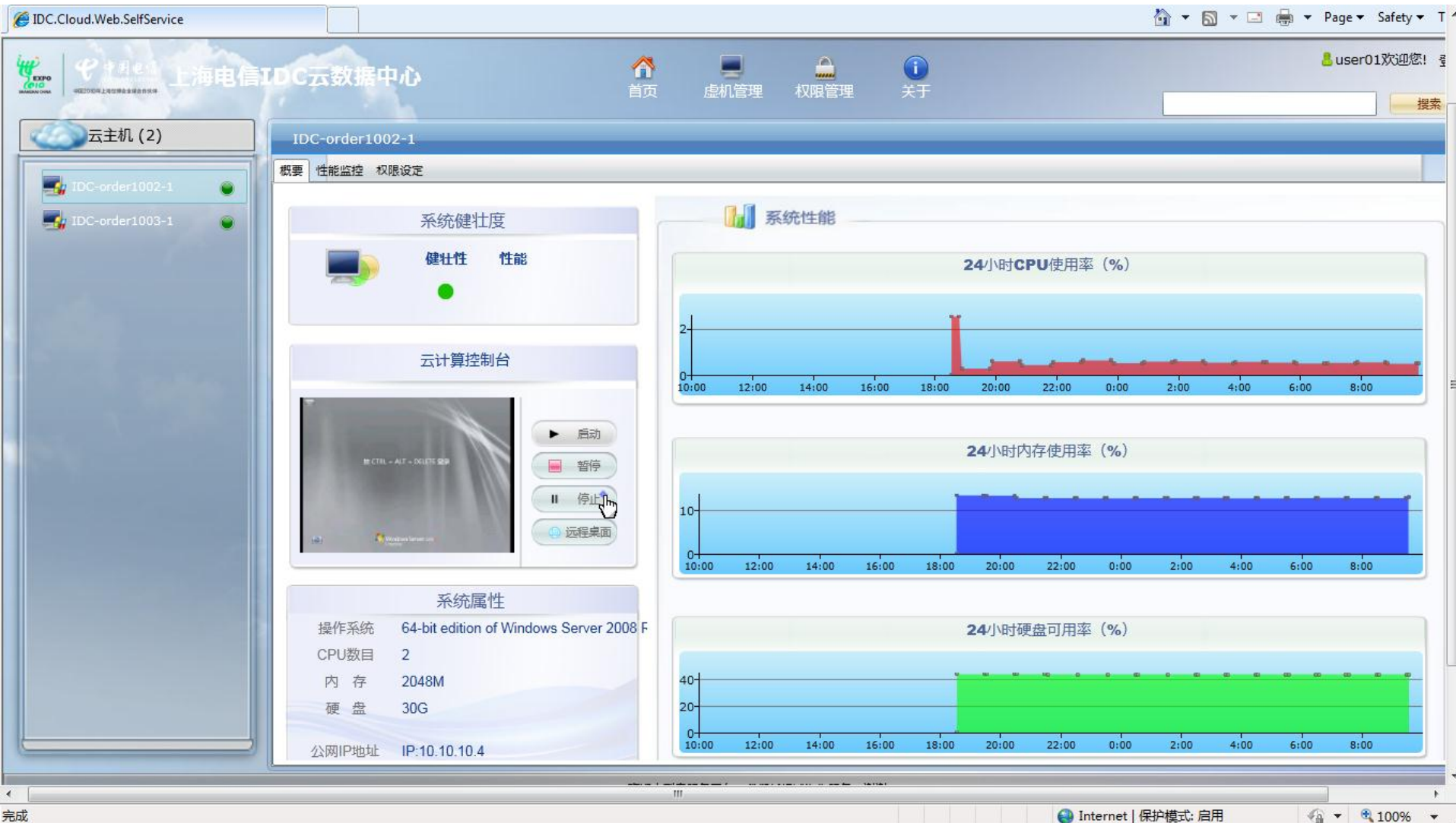



# 案例

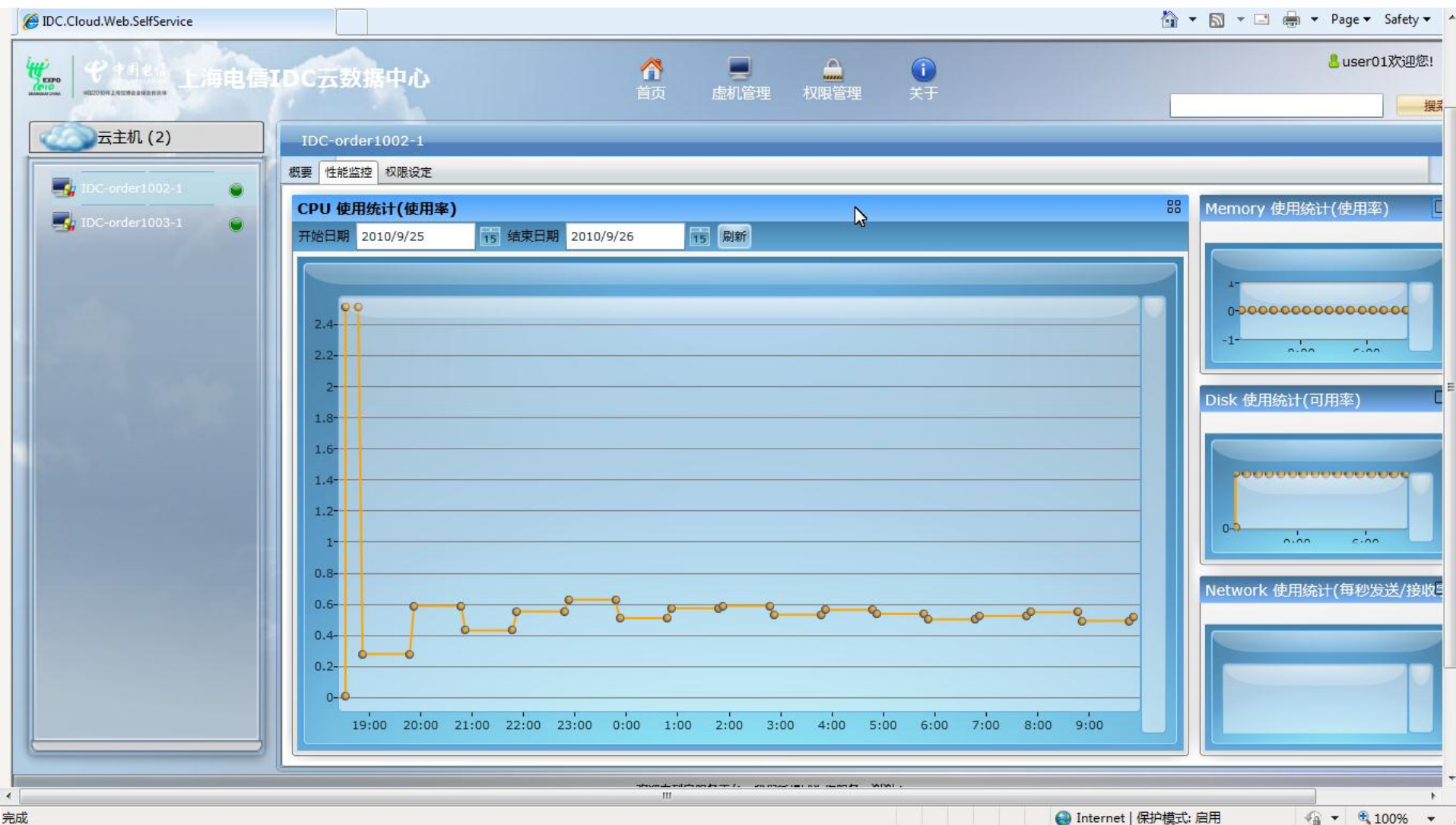

# 案例



# 案例





# 案例



# 案例

1. Registrar landing page

Monitoring multiple patients, interact with technician via communicator

Next 2. Live ECG

Doctor: DUNTON, Paul (Mr)

Inbox (12)

Patients Today (96)

Today,  
Thursday 18<sup>th</sup> November 2010

Health News

Stem cell hope for bone fractures

Wealth 'may not lead to health'

Brain drug target discovery in MS

More top

- Molecule 'triggers allergy attack'
- Unused hospital razed in Nigeria
- Virus immunity 'created in lab'
- Warning over illegal skin bleach
- India facing smoking death crisis
- Pepper 'to treat pigment disease'
- Spinal injury regeneration hope
- Drug for deadly prostate cancer
- Salt intake 'is starting to fall'
- Light therapy 'beats plaque bugs'
- Drinks industry facing tough laws
- Animal tissue rejection advance
- Human blood vessels grown in mice

Email Inbox

Connected to Microsoft Exchange

SCARDELIS, Jim | 13:13

Lorem ipsum dolor sit amet, consectetur ...

HAAS, Jonathan | 12:15

Lorem ipsum dolor sit amet, consectetur adipiscing e...

WITTRELL, James | 10:50

Lorem ipsum dolor sit amet, consectetur adipiscing e...

Knowledge Support

NHS Medical Search

Keep on top of the research, guidance and updates that are now available:

British National Formulary

medicines.org.uk

National Library for Health

Try NHS Medical Search

Chest Pain Clinic

Assessment

Exercise Test

Review

08:00

WATTERS, Jason M. (Mr)

08:30

CHVOJKOVÁ, Petra (Ms)

09:00

KRENTHALLER, Elisabeth (Mrs)

09:30

PRICE, Veronette (Miss)

10:00

JOHNSON, Brian (Mr)

10:30

RICHARDSON, Roy (Mr)

11:00

ZAKI, AM (Mr)

11:30

KOSTIDOU, Stella (Miss)

12:00

BARBARIOL, Angela (Ms)

12:30

ALWAN, Antonio (Mr)

Message from: HAMILTON, David (Mr)

HAMILTON, David (Mr) - Exercise test room 1

DUNTON, Paul (Mr) - Registrar room 2a

HAMILTON, David (Mr):  
JOHNSON, Brian (Mr) showing unusual results at V4, V5 and V6.

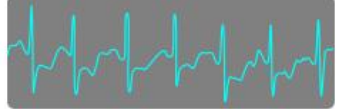

Please take a look and let me know if its okay to stop the test now.

View Live ECG

Reply:

Send

# 案例

[3. Exercise test results](#) Click to deep zoom in to view & explore exercise test results [Next 4. Care pathways](#)

[Launch Initial Care Demonstration](#)

Doctor: DUNTON, Paul (Mr)

Inbox (12)

Patients Today (90)

**JOHNSON, Brian (Mr)**

Born 24-七月-1945 (65y) Gender Male NHS No. 012 345 6789

Address 25 Rochester Road, Linthorpe, Northshire, NS... Phone and email (0116) 123 4567

Known allergies

Exercise Test Results | JOHNSON, Brian (Mr): 18-Nov-2010 10:26:26

Use your mouse to click to zoom into and out of exercise test data. You can use your mouse wheel to control the zoom level and you can click and drag the page to explore.

Sitting  
Stage time: 00:11  
Exercise time: 00:11  
Speed: 0.0 mph  
Grade: 0%  
Heart rate: 97  
Blood pressure: 154 / 75

Stage 1  
Stage time: 02:55  
Exercise time: 02:55  
Speed: 1.7 mph  
Grade: 10%  
Heart rate: 121  
Blood pressure: 155 / 66

Stage 2  
Stage time: 05:55  
Exercise time: 05:55  
Speed: 2.5 mph  
Grade: 12%  
Heart rate: 135  
Blood pressure: 133 / 72

Stage 3  
Stage time: 08:55  
Exercise time: 08:55  
Speed: 3.4 mph  
Grade: 14%  
Heart rate: 157  
Blood pressure: 130 / 79

Stage 4  
Stage time: 09:36  
Exercise time: 09:36  
Speed: 4.2 mph  
Grade: 16%  
Heart rate: 183  
Blood pressure: 126 / 68

Stage 4  
Stage time: 02:02  
Exercise time: 11:02  
Speed: 4.2 mph  
Grade: 16%  
Heart rate: 183  
Blood pressure: 126 / 68

Recovery  
Stage time: 00:36  
Exercise time: 11:11  
Speed: 0.0 mph  
Grade: 0%  
Heart rate: 153  
Blood pressure: 144 / 95

Recovery  
Stage time: 01:00  
Exercise time: 11:11  
Speed: 0.0 mph  
Grade: 0%  
Heart rate: 127  
Blood pressure: 150 / 75

Active Care Pathways (2)

Essential Hypertension  
NICE Guidelines - Step 2

Moderate Depression  
Stage 4 / 6 - Maintenance Treatment...

Search Care Pathway Library



# 案例

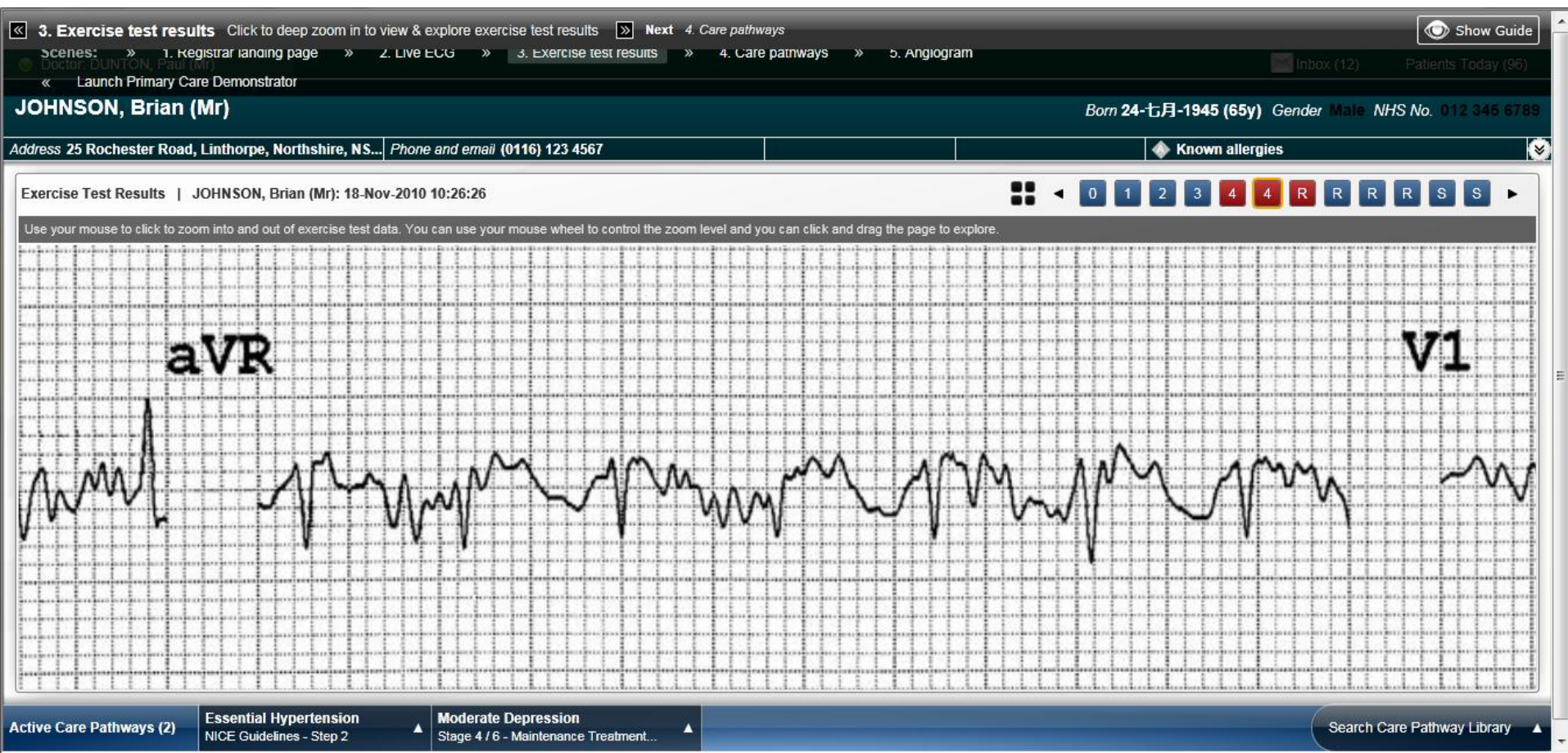



# 案例

2. Live ECG

Monitoring a live exercise test, zoom in for detail

Next

3. Exercise test results

Scenes: UN

1. Registrar landing page

2. Live ECG

3. Exercise test results

4. Care pathways

5. Angiogram

Inbox (12)

Patients Today (96)

Launch Primary Care Demonstrator

Thursday 18<sup>th</sup> November 2010

Chest Pain Clinic

Assessment

Exercise Test

Review

10:32:44 Exercise test - Stage 2

10:35:44 Exercise test - Stage 3

10:37:27 Exercise test - Stage 4 in progress..

11:00	ZAKI, AM (Mr)	<div></div>	<div></div>	<div></div>
11:30	KOSTIDOU, Stella (Miss)	<div></div>	<div></div>	<div></div>
12:00	BARBARIOL, Angela (Ms)	<div></div>	<div></div>	<div></div>
12:30	ALWAN, Antonio (Mr)	<div></div>	<div></div>	<div></div>
13:00	MAMAN, David (Mr)	<div></div>	<div></div>	<div></div>
13:30	PAIHA, Dominik (Mr)	<div></div>	<div></div>	<div></div>
14:00	PLAYSTEAD, Craig (Mr)	<div></div>	<div></div>	<div></div>

Live Exercise Test Stream

Stage 4

Heart Rate: 176    Blood Pressure: 126 / 69

0:02:04

Select a lead: All

I

II

III

aVR

aVL

aVF

# Q & A